

**If you live outside of Bedfordshire or Northamptonshire please contact our Customer Contact team on 0345 658 8990 to check if your course is funded or not.**

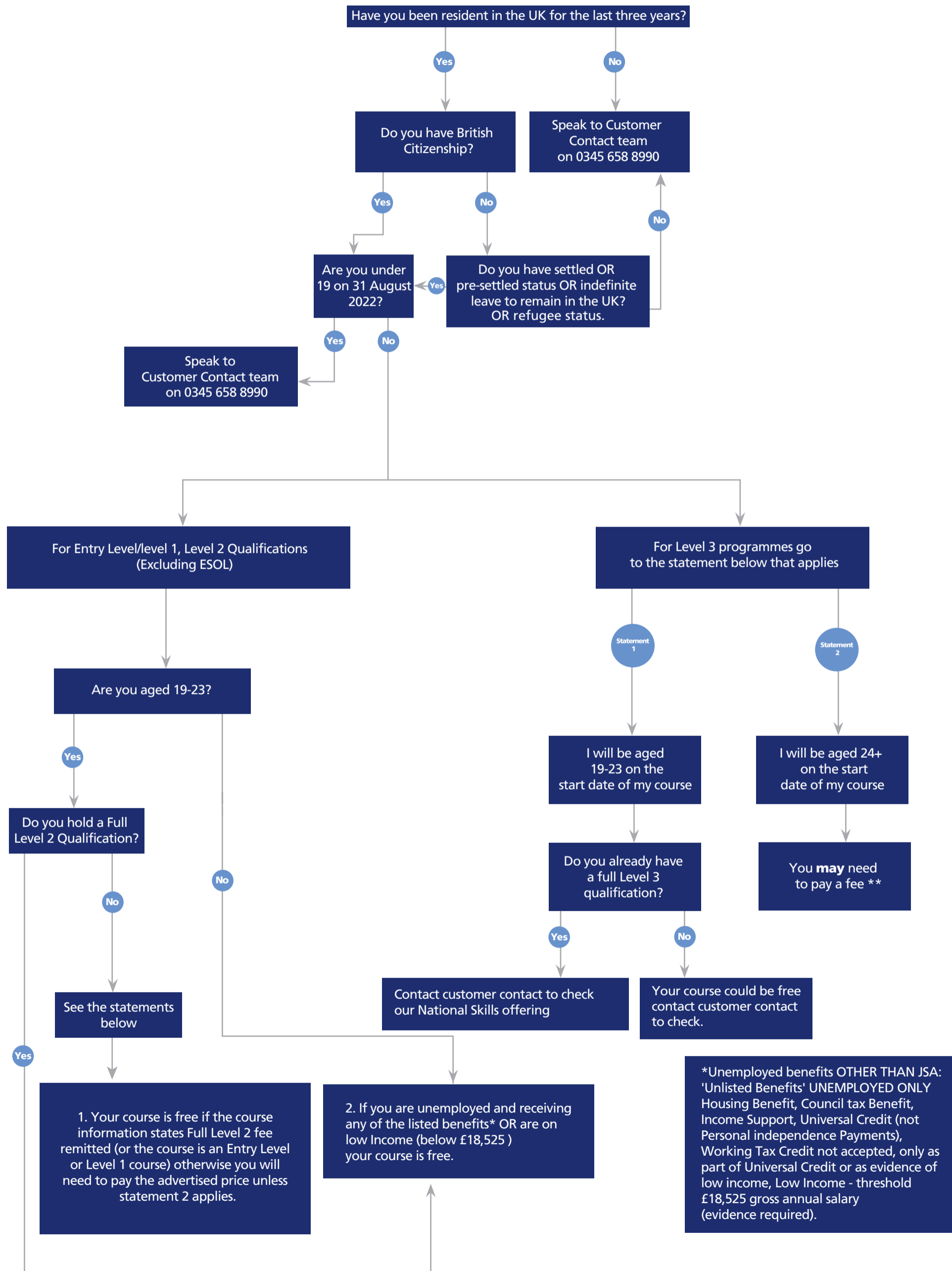

\*Unemployed benefits OTHER THAN JSA: 'Unlisted Benefits' UNEMPLOYED ONLY Housing Benefit, Council tax Benefit, Income Support, Universal Credit (not Personal independence Payments), Working Tax Credit not accepted, only as part of Universal Credit or as evidence of low income, Low Income - threshold £18,525 gross annual salary (evidence required).

\*\* Whether you need to pay a fee and how much will be dependant on the programme you choose to study. Please check against the course information.

You can pay course fees by instalments or you may be eligible for an Advanced Learner Loan. Speak to our Customer Contact team on 0345 658 8990